VISIT…

LANZAROTE Caliente.COM

TAKE IT FROM HERE

Words and Music by
JUSTIN TIMBERLAKE, CHAD HUGO
and PHARRELL WILLIAMS

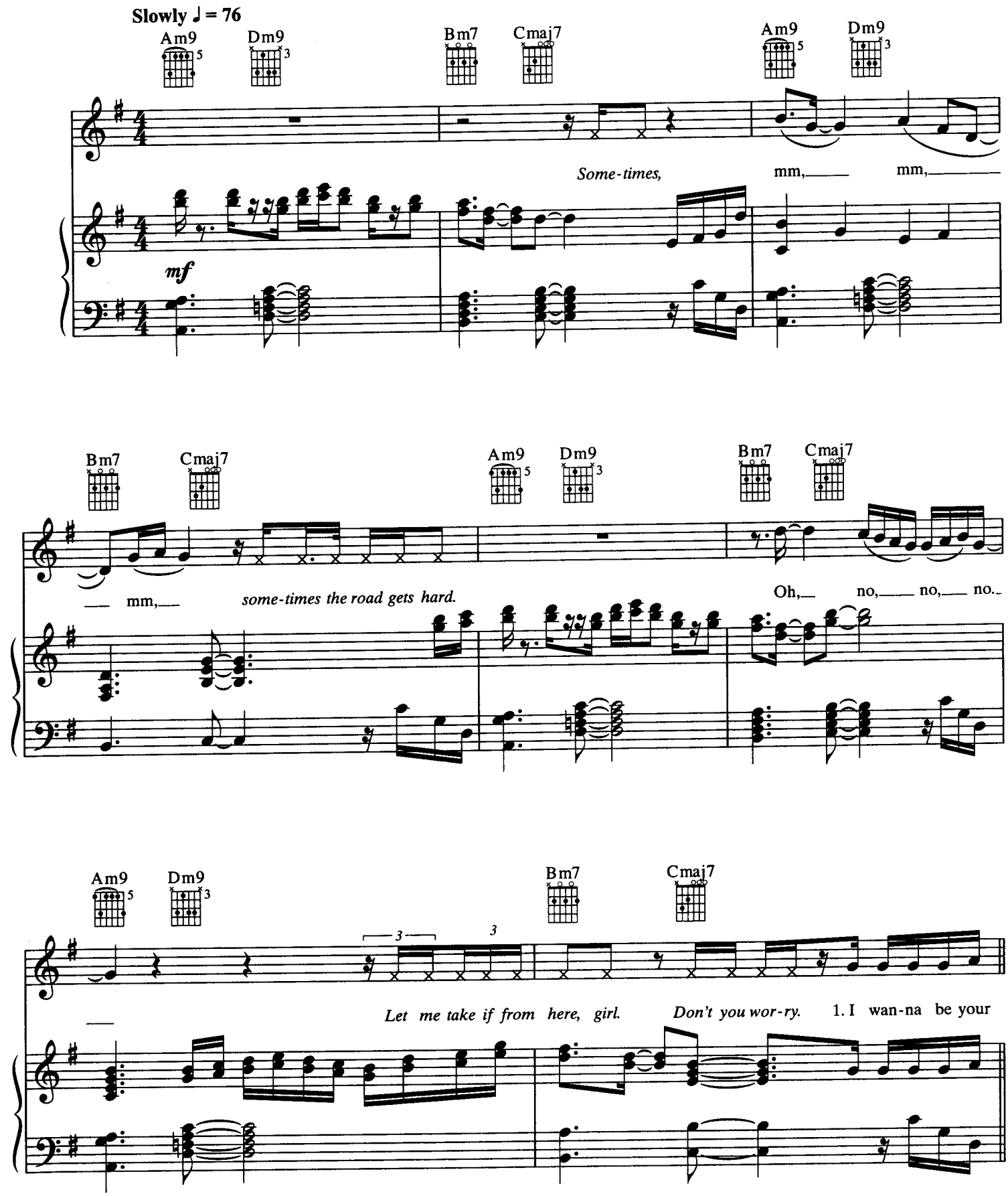

© 2002 Tennman Tunes, EMI April Music Inc., Chase Chad Music,
EMI Blackwood Music Inc., Waters of Nazareth Publishing
All Rights on behalf of Tennman Tunes Administered by Zomba Enterprises Inc.
All Rights Reserved

Verse:

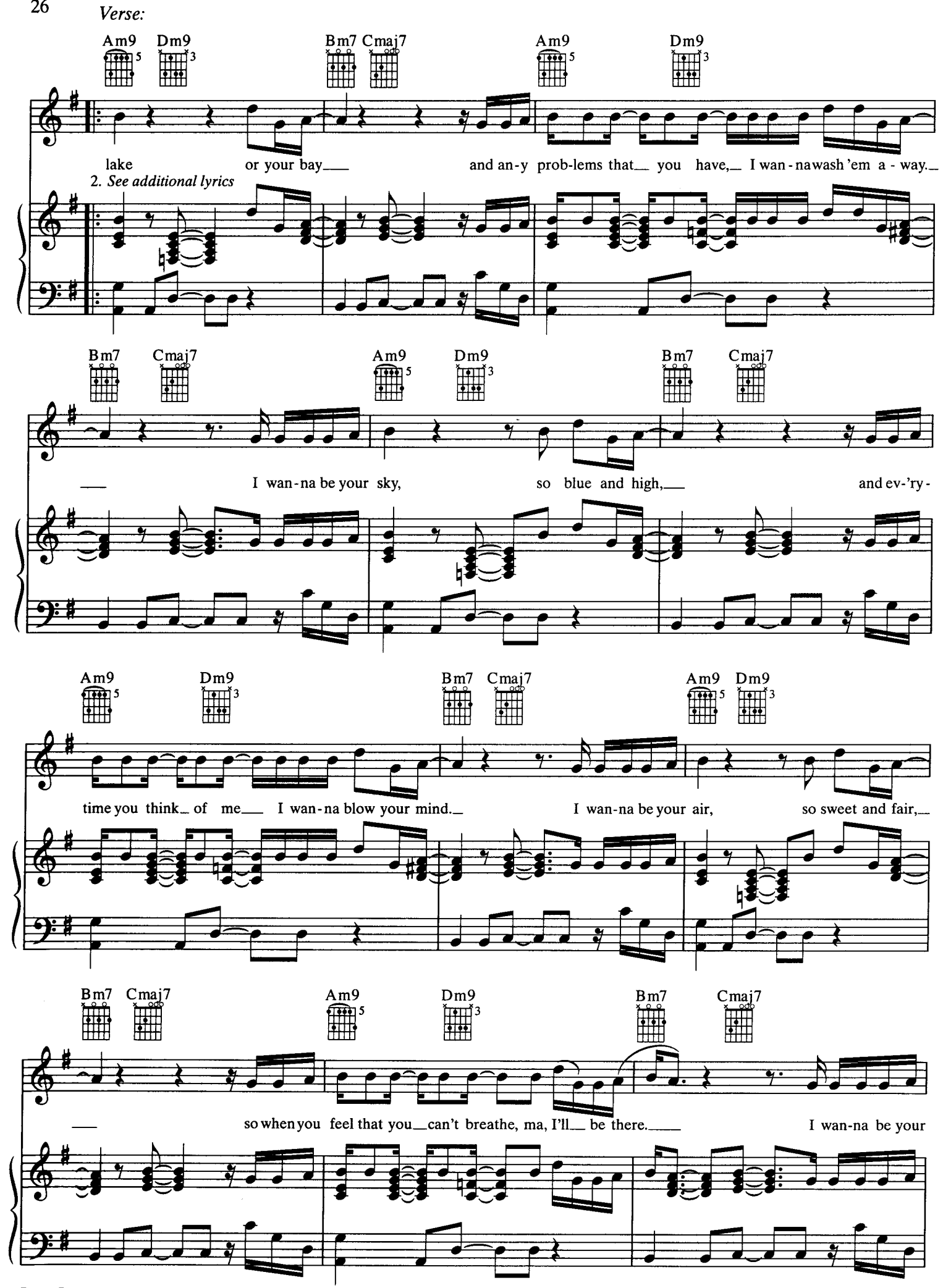
Am9 Dm9 Bm7 Cmaj7 Am9 Dm9
lake or your bay and an-y prob-lems that you have, I wan-na wash 'em a-way.
2. See additional lyrics
Bm7 Cmaj7 Am9 Dm9 Bm7 Cmaj7
I wan-na be your sky, so blue and high, and ev-'ry-
Am9 Dm9 Bm7 Cmaj7 Am9 Dm9
time you think of me I wan-na blow your mind. I wan-na be your air, so sweet and fair,
Bm7 Cmaj7 Am9 Dm9 Bm7 Cmaj7
so when you feel that you can't breathe, ma, I'll be there. I wan-na be your

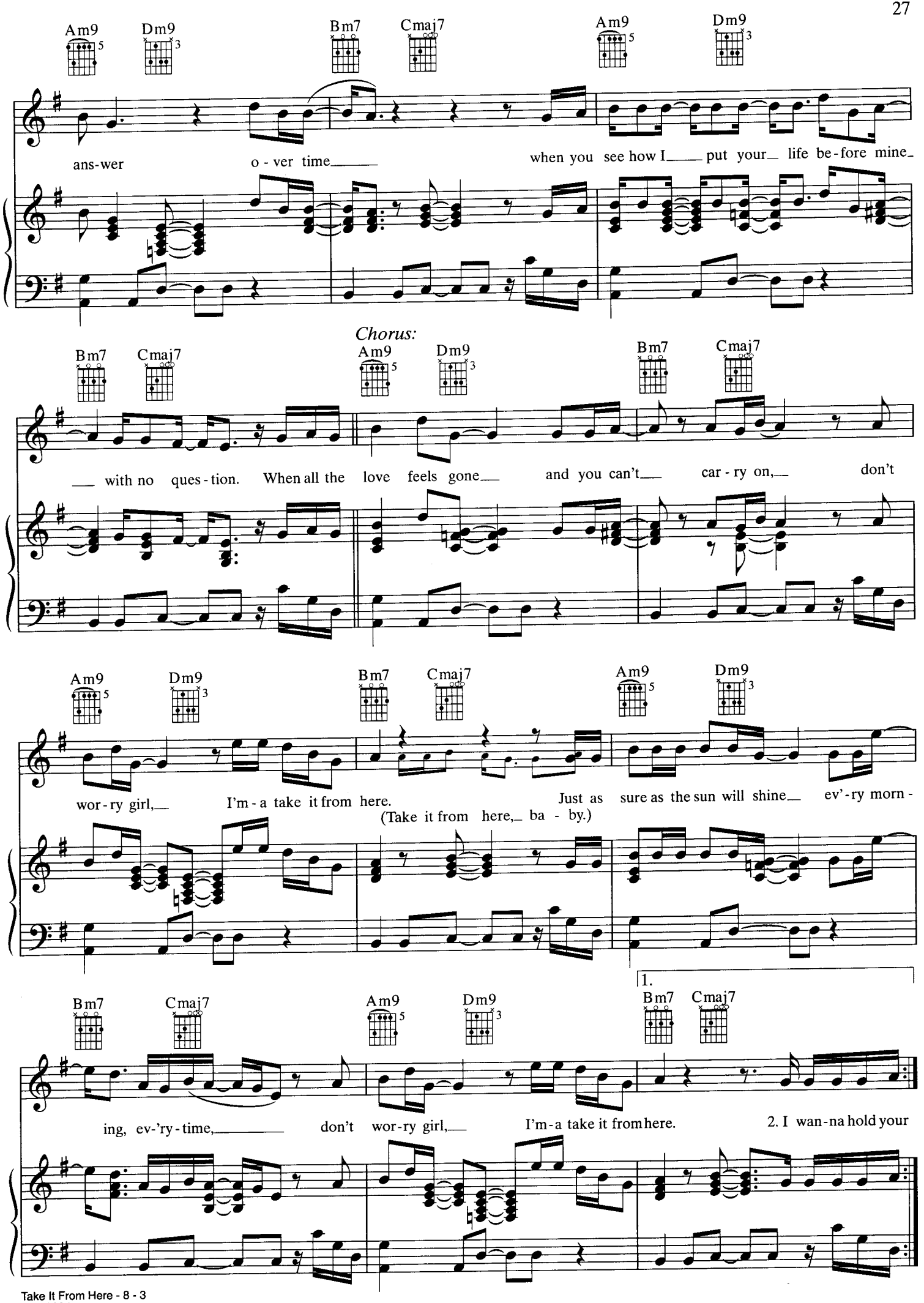
Am9
Dm9
Bm7
Cmaj7
ans-wer o-ver time when you see how I put your life be-fore mine
Chorus:
with no ques-tion. When all the love feels gone and you can't car-ry on, don't
wor-ry girl, I'm-a take it from here. Just as sure as the sun will shine ev'-ry morn-
(Take it from here, ba-by.)
ing, ev-'ry-time, don't wor-ry girl, I'm-a take it from here.
1.
2. I wan-na hold your

2.

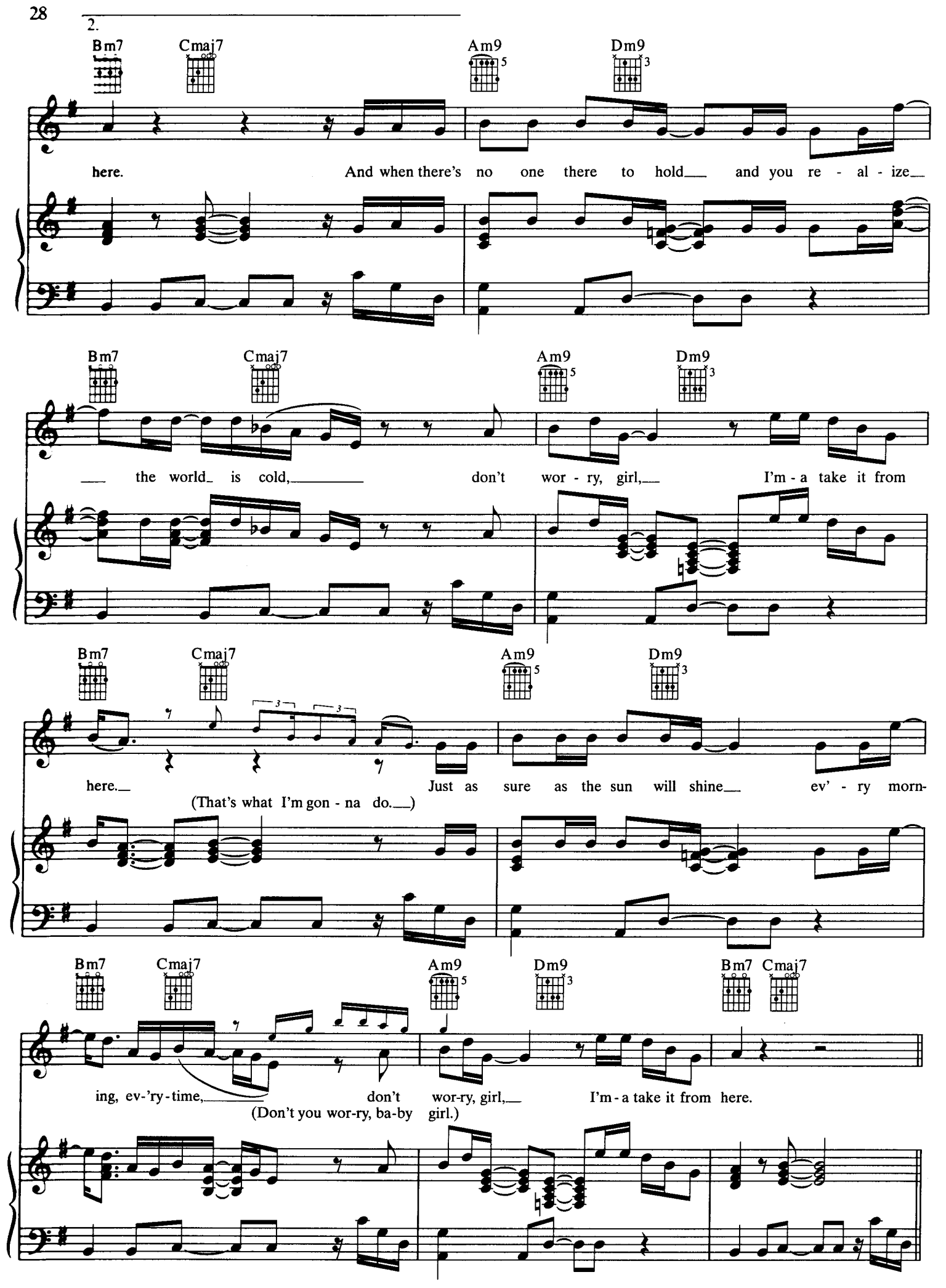
Bm7 Cmaj7 Am9 Dm9
here. And when there's no one there to hold and you re - al - ize
Bm7 Cmaj7 Am9 Dm9
the world is cold, don't wor - ry, girl, I'm - a take it from
Bm7 Cmaj7 Am9 Dm9
here. Just as sure as the sun will shine ev' - ry morn-
(That's what I'm gon - na do.)
Bm7 Cmaj7 Am9 Dm9 Bm7 Cmaj7
ing, ev-'ry-time, don't wor-ry, girl, I'm - a take it from here.
(Don't you wor-ry, ba-by girl.)

Bridge:

Fmaj7/G Cmaj9 Gmaj7/A Dmaj9

Give me one rea - son why we should not be leav - ing. This

Fmaj7/G Cmaj9 Gmaj7/A Dmaj9

world is so de - ceiv - ing, the time is now. Let's

Fmaj7/G Cmaj9 Gmaj7/A Dmaj9

fly a - way speed - in' through the Gar - den of E - den where
(fly a - way.)

Fmaj7/G Cmaj9 Gmaj7/A Dmaj9

all the sweet are breath - ing and love sur - rounds. When all the

Chorus:

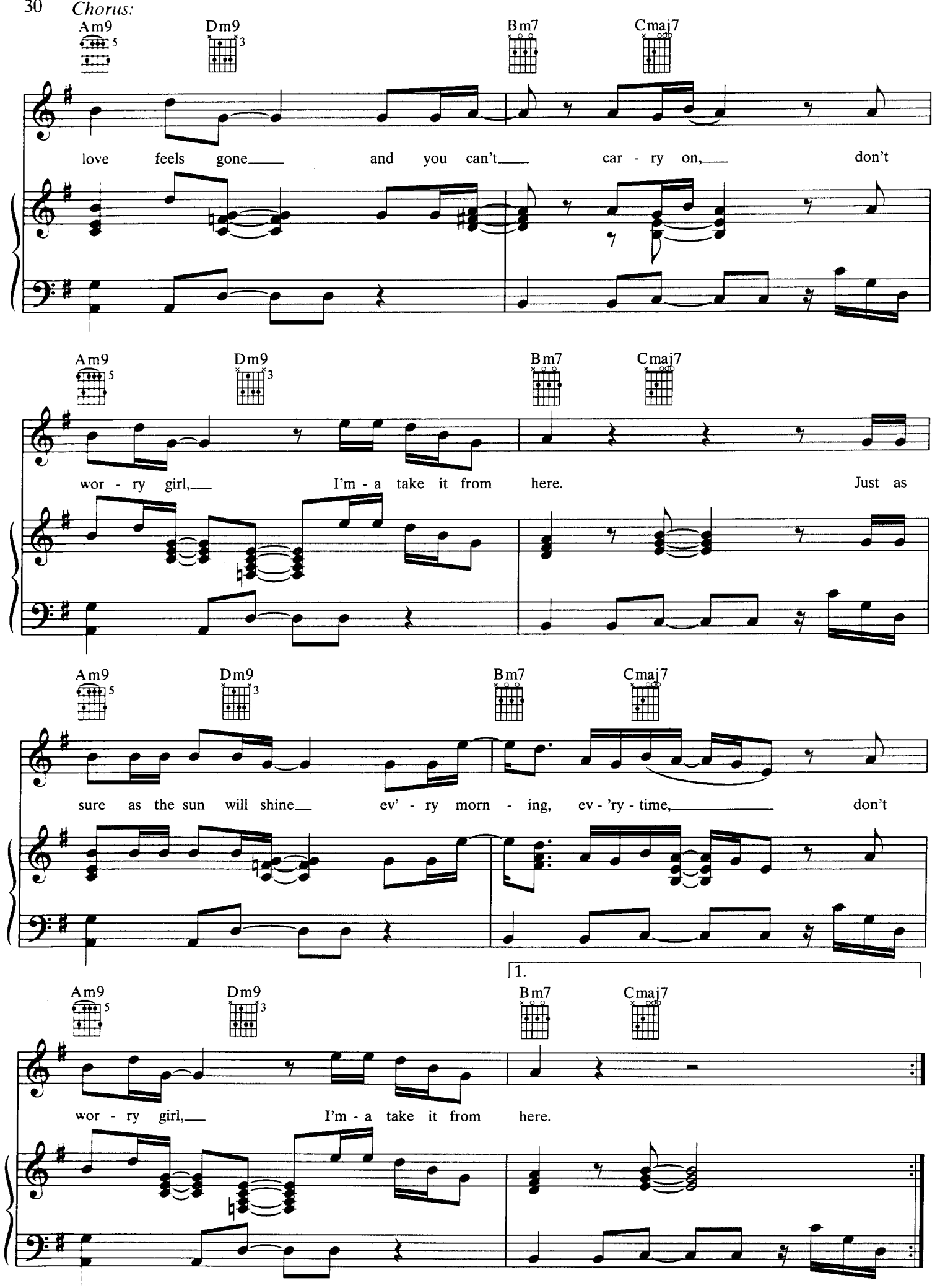
Am9
Dm9
Bm7
Cmaj7
love feels gone and you can't car - ry on, don't
wor - ry girl, I'm - a take it from here. Just as
sure as the sun will shine ev' - ry morn - ing, ev - 'ry - time, don't
1.
wor - ry girl, I'm - a take it from here.

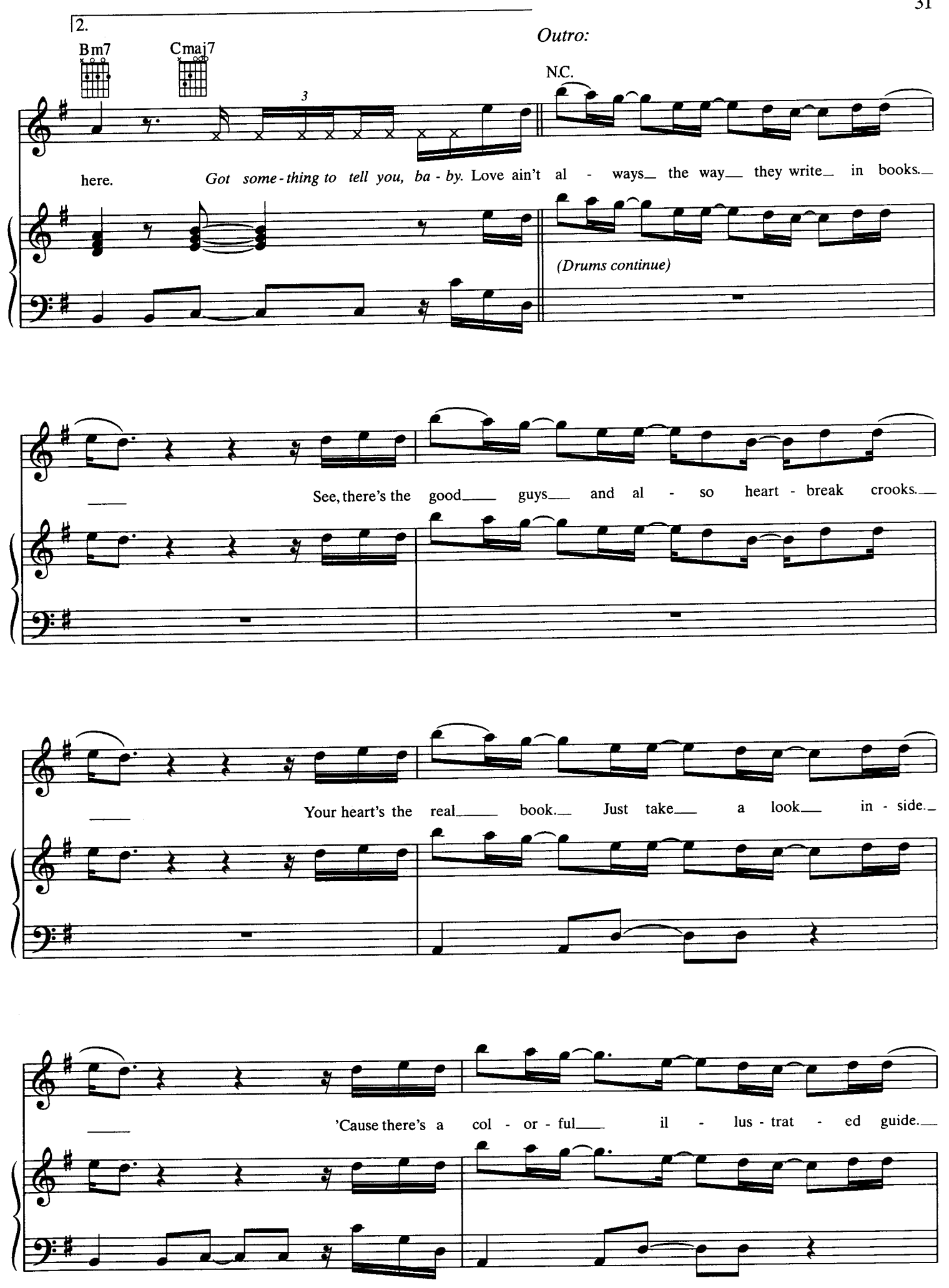
2.
Bm7
Cmaj7
Outro:
N.C.
here.
Got some-thing to tell you, ba-by. Love ain't al - ways the way they write in books.
(Drums continue)
See, there's the good guys and al - so heart - break crooks.
Your heart's the real book. Just take a look in - side.
'Cause there's a col - or - ful il - lus - trat - ed guide.

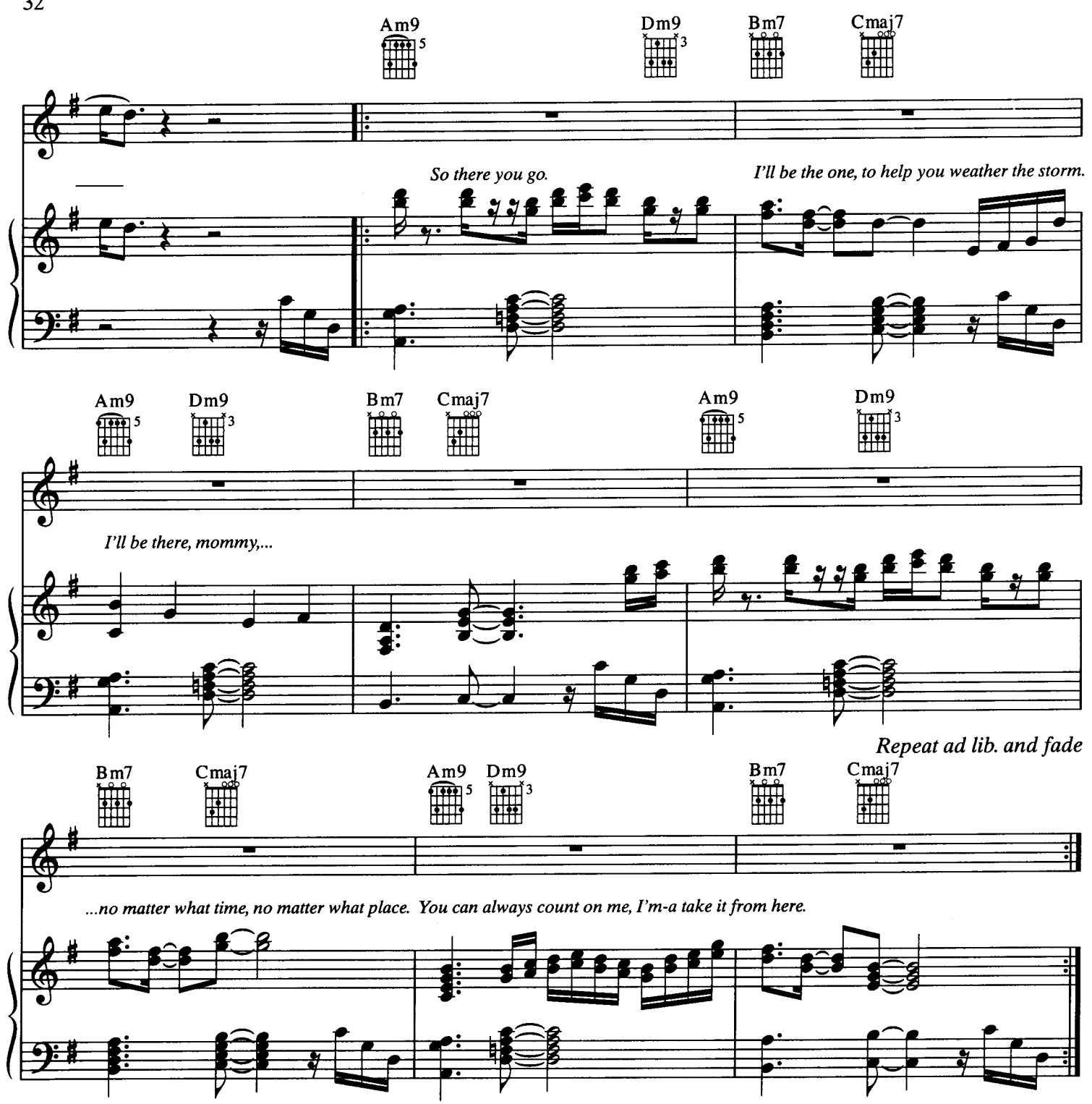

Verse 2:
I wanna hold your hands, review all your plans.
I wanna make sure everyone of your dreams will stand.
I wanna be your Broadway Show on review.
Why? So I can act out how God was when he made you.
I wanna be your lighthouse when you get lost.
I'll light a bright and shiny path to help you across.
(Light the way for you, baby.)
I wanna be your mother, (wait) see what I see.
When you see that can't nobody hold you like me, 'cause I love ya.
(To Chorus:)